

Blue Jay Land Company, LLC
 Double O Road
 Boundary Line Adjustment
 Unified Site Plan
 EXHIBIT 1 A

This Exhibit shows the existing parcel Configuration shown in red with the proposed configuration shown in black.

There are no Wetlands, Streams, Well Heads or Drain Fields within this property,

There are no structures within this property,

1. Triangle parcel is enlarged and becomes parcel A.
2. Parcel 201934 is adjusted into Parcel B.
3. Double O Road Section 1 is adjusted and becomes Parcel C.
4. Double O Road Section 2 is adjusted and becomes Parcel D.
5. Old Railroad Right of Way Section 1 is adjusted and becomes Parcel E.
6. Old Railroad Right of Way Section 2 is adjusted and becomes Parcel F.
7. Parcel G. is reduced in size and also absorbs the original land that was in Parcel 201934, Double O Road Section 1, Double O Road Section 2, Old Railroad Right of Way Section 1, and a portion of Old Railroad Right of Way Section 2.

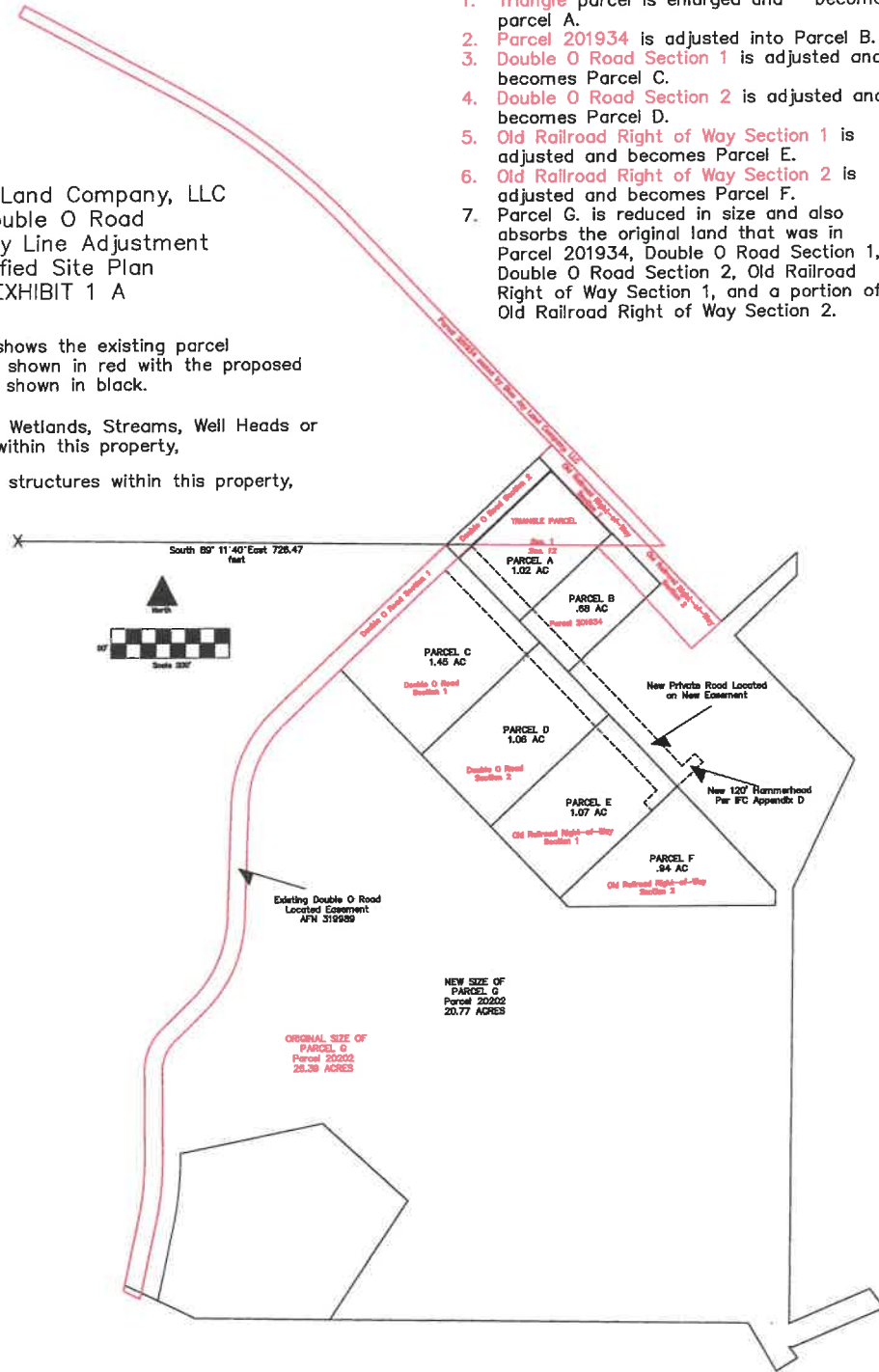

RECEIVED
 JUL 26 2023

Kittitas County CDS